

# **INITIAL RECEIPT**



Login ID2450

Entry Date04/24/2020

Total Amount\$40.00

**Original Order Items**

Line	Order#	AuthNos	TransDate	Action	Amount	CostCtr	R Org	BPD Year	Fund
1	4849611		04/10/2020	TEMPORARY HOLD (1 WEEK ONLY)	\$450.00	LLAZ920000	LLAZ920000	2020	XXXL6500DPL

**Order Items To Be Generated for Transfer**

Line	Order#	AuthNos	TransDate	Action	Amount	CostCtr	R Org	BPD Year	Fund
1	4849611		4/24/2020	TEMPORARY HOLD (1 WEEK ONLY)	\$-40.00	LLAZ920000	LLAZ920000	2020	XXXL65
2	4849611	AMC459865	4/24/2020	NEW MINING CLAIM PROCESSING FEE	\$40.00	LLAZ920000	LLAZ920000	2020	20XL11

ENTERED  
 MAY 04 2020  
 BY: RMM



Login ID2450

Entry Date04/24/2020

Total Amount\$80.00

**Original Order Items**

Line	Order#	AuthNos	TransDate	Action	Amount	CostCtr	R Org	BPD Year	Fund
1	4849611		04/10/2020	TEMPORARY HOLD (1 WEEK ONLY)	\$450.00	LLAZ920000	LLAZ920000	2020	XXXL6500DPL

**Order Items To Be Generated for Transfer**

Line	Order#	AuthNos	TransDate	Action	Amount	CostCtr	R Org	BPD Year	Fund
1	4849611		4/24/2020	TEMPORARY HOLD (1 WEEK ONLY)	\$-80.00	LLAZ920000	LLAZ920000	2020	XXXL650
2	4849611	AMC459865	4/24/2020	NEW MINING CLAIMS LOCATION FEE	\$80.00	LLAZ920000	LLAZ920000	2020	20XL110



Login ID2450

Entry Date04/24/2020

Total Amount\$330.00

**Original Order Items**

Line	Order#	AuthNos	TransDate	Action	Amount	CostCtr	R Org	BPD Year	Fund
1	4849611		04/10/2020	TEMPORARY HOLD (1 WEEK ONLY)	\$450.00	LLAZ920000	LLAZ920000	2020	XXXL6500DPL

**Order Items To Be Generated for Transfer**

Line	Order#	AuthNos	TransDate	Action	Amount	CostCtr	R Org	BPD Year	Fund
1	4849611		4/24/2020	TEMPORARY HOLD (1 WEEK ONLY)	\$-330.00	LLAZ920000	LLAZ920000	2020	XX
2	4849611	AMC459865	4/24/2020	NEW MINING CLAIMS MAINTENANCE FEE	\$330.00	LLAZ920000	LLAZ920000	2020	202



**United States Department of the Interior  
Bureau of Land Management  
DIV OF LANDS, MINRLS & ENERGY  
ONE N CENTRAL AVE  
PHOENIX, AZ 85004 -4427  
Phone: 602-417-9200**

Receipt

No: 4724271

<b>Transaction #:</b> 4849611	
<b>Date of Transaction:</b> 04/10/2020	
<b>CUSTOMER:</b>	
FREEPORT MINERALS CORP 333 N CENTRAL AVE PHOENIX, AZ 85004-2189 US	

LINE #	QTY	DESCRIPTION	REMARKS	UNIT PRICE	TOTAL
1	1.00	SUSPENSE, MISCELLANEOUS / SUSPENSE, MISCELLANEOUS / TEMPORARY HOLD (1 WEEK ONLY)		450.00	450.00
<b>TOTAL:</b>					<b>\$450.00</b>

PAYMENT INFORMATION			
1	<b>AMOUNT:</b>	450.00	<b>POSTMARKED:</b> N/A
	<b>TYPE:</b>	CHECK	<b>RECEIVED:</b> 04/08/2020
	<b>CHECK NO:</b>	0000945017	
	<b>NAME:</b>	FREEPORT MINERALS CORP 333 N CENTRAL AVE PHOENIX AZ 85004-2189 US	

REMARKS
ON CHECK STUB NOTES / NOITL FEE

This receipt was generated by the automated BLM Collections and Billing System and is a paper representation of a portion of the official electronic record contained therein.

RECEIVED  
 BLM AZ STATE OFFICE  
 2020 APR 24 A 9:14  
 PHOENIX, ARIZONA



# **TRANSFERS**



# **CORRESPONDENCE**



**MAINTENANCE FEES**

**WAIVERS**

**POL/NOI**



# **MISCELLANEOUS**

Freeport-McMoRan Sierrita Inc.  
6200 W. Duval Mine Rd.  
PO Box 527  
Green Valley, Arizona 85622-0527

April 17, 2020

**Via Certified Mail #7019 1120 0000 2765 9578**  
**Return Receipt Requested**

Bureau of Land Management  
Division of Lands, Minerals & Energy  
One N. Central Ave.  
Phoenix, AZ 85004-2189

Re: **Linda-1 and Linda-2 Lode Mining Claims**

To Whom It May Concern:

Enclosed are two unpatented lode mining claim location notices that I am requesting be filed with the BLM. Because of the Coronavirus situation Freeport-McMoRan accounts payable department sent the payment for the fees associated with the filing of these claims directly to your office. The check should have been returned to me and then a package mailed to the BLM to be processed. I have attached a receipt for payment, No. 4724271, which needs to be applied to these mining claims.

Thank you in advance for your time and consideration and please contact me if there are any questions or if additional information is required.

Sincerely,

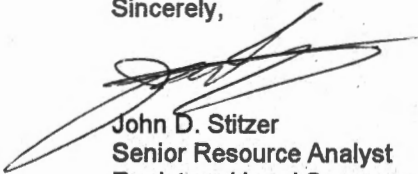

John D. Stitzer  
Senior Resource Analyst  
Registered Land Surveyor  
520-289-0937  
jstitzer@fmi.com

JDS/jds

DMS tracking number 20200417\_001

cc: David Barnes, Freeport-McMoRan Sierrita Inc.  
Dan Dempsey, Freeport Minerals Corp  
Stephanie Turton, Freeport Minerals Corp

RECEIVED  
DUMAS STATE OFFICE  
2020 APR 24 A 9 14  
PHOENIX, ARIZONA



**United States Department of the Interior**  
**Bureau of Land Management**  
 DIV OF LANDS, MINRLS & ENERGY  
 ONE N CENTRAL AVE  
 PHOENIX, AZ 85004 -4427  
 Phone: 602-417-9200

Receipt

No: 4724271

<b>Transaction #:</b> 4849611	
<b>Date of Transaction:</b> 04/10/2020	
<b>CUSTOMER:</b>	
FREEPORT MINERALS CORP 333 N CENTRAL AVE PHOENIX, AZ 85004-2189 US	

LINE #	QTY	DESCRIPTION	REMARKS	UNIT PRICE	TOTAL
1	1.00	SUSPENSE, MISCELLANEOUS / SUSPENSE, MISCELLANEOUS / TEMPORARY HOLD (1 WEEK ONLY)		450.00	450.00
<b>TOTAL:</b>					<b>\$450.00</b>

PAYMENT INFORMATION			
1	<b>AMOUNT:</b>	450.00	<b>POSTMARKED:</b> N/A
	<b>TYPE:</b>	CHECK	<b>RECEIVED:</b> 04/08/2020
	<b>CHECK NO:</b>	0000945017	
	<b>NAME:</b>	FREEPORT MINERALS CORP 333 N CENTRAL AVE PHOENIX AZ 85004-2189 US	

<b>REMARKS</b>
ON CHECK STUB NOTES / NOITL FEE

This receipt was generated by the automated BLM Collections and Billing System and is a paper representation of a portion of the official electronic record contained therein.

RECEIVED  
 BLM AZ STATE OFFICE  
 2020 APR 24 A 9:14  
 PHOENIX, ARIZONA

**LOCATION NOTICES  
AMENDMENTS  
STATUS SHEET  
GEO REPORT/MTP**



# MINING CLAIM STATUS REPORT - Assessment Year 2020

Data Entered: 05/1/2020

MTP Checked By: 5/1/2020  
 GEO Checked By: 5/1/2020

LEAD SERIAL NUMBER: AMC 459865 thru AMC 459866

**NUMBER OF CLAIMS & TYPE:**

2 LODE  
 \_\_\_\_\_ PLACER  
 \_\_\_\_\_ ASSOCIATION PLACER  
 \_\_\_\_\_ MILL SITE  
 \_\_\_\_\_ TUNNEL SITE

**CHARGES:**

Processing Fee @ \$20 = \$ 40  
 Location Fee @ \$40 = \$ 80  
 Maintenance Fee @ \$165 = \$ 330  
 Add'l Maint Fee for Assoc Placer = \$ \_\_\_\_\_  
**SUBTOTAL** \$ \_\_\_\_\_  
 Other Fees \$ \_\_\_\_\_  
 Other Fees \$ \_\_\_\_\_  
**TOTAL** \$ 450

TOTAL ACREAGE: \_\_\_\_\_ Per Claim  
 (Placer Only)

NUMBER OF LOCATORS: \_\_\_\_\_

DOCUMENTS RECEIVED VIA : Over-the-Counter [ ] Mail [  ] **TIMELY FILED:** Yes [  ] No [ ]

LEGAL DESCRIPTION: T 18S R 1243E SEC 1  
 T \_\_\_\_\_ R \_\_\_\_\_ SEC \_\_\_\_\_  
 T \_\_\_\_\_ R \_\_\_\_\_ SEC \_\_\_\_\_  
 T \_\_\_\_\_ R \_\_\_\_\_ SEC \_\_\_\_\_  
 T \_\_\_\_\_ R \_\_\_\_\_ SEC \_\_\_\_\_

BLM [ ] FOREST SERVICE [ ] \_\_\_\_\_ SUBJ TO PL 359: Yes [ ] No [ ]  
 WILDERNESS AREA [ ] \_\_\_\_\_

SPLIT ESTATE: N/A [ ] SX [ ] PX [ ] OTHER [ ] \_\_\_\_\_  
 SRHA [ ] Was proper Notice filed if located on SHRA Land? Yes [ ] No [ ]

RECONVEYED MINERALS ON BLM LAND REQUIRE OPENING ORDER FROM 1944 TO 1993:  
 Open to Entry On \_\_\_\_\_ N/A [ ]

COMMENTS/STATUS: VOID [ ] PARTIALLY VOID [ ] PVT MINERALS [ ] WITHDRAWN LANDS [ ]  
 OTHER [ ] NO RIGHTS EXTENDED TO PORTIONS OF CLAIMS.

OVERLAPPING PATENTED LAND NOT OPEN TO MINING. MAPS SHOW THEY ARE AWARE.  
\* Transferred funds from suspense to cover these claims - TME

[ ] Claimant acknowledges that portions of the following claim(s) site(s) may be void or voidable.

Printed Name of Claimant \_\_\_\_\_ Signature of Claimant \_\_\_\_\_

\*\*\*\*\*FINAL ADJUDICATION\*\*\*\*\*

DATE 2/1/2021 INITIALS RM

AMC459865

**LOCATION NOTICE FOR LODE MINING CLAIM**

NOTICE IS HEREBY GIVEN that the LINDA-1 lode mining claim has been located by Freeport McMoRan Sierrita Inc., whose mailing address is 6200 W. Duval Mine Road, Green Valley, Arizona 85622.

The general course of this claim is North to South and it is situated in Pima County, Arizona. This claim is 650 feet in length and 350 feet in width. This claim runs from the location monument on which this location notice is posted approximately 150 feet in a North direction to the North end line and 500 feet in a South direction to the South end line. This claim is marked by six monuments, one at each corner and one at the center of each end line of the claim.

The location monument on which this notice is posted is situated within Section 01, Township 18 South, Range 12 East, Gila and Salt River Base and Meridian, Arizona and this claim encompasses portions of the following quarter section(s), Township(s) and Ranges(s): SW-1/4 of Section 01, Township 18 South, Range 13 East, Gila & Salt River Base and Meridian, Arizona.

The locality of this claim with reference to some natural object or permanent monument and additional information (if any) concerning its locality are as follows: The location monument bears N60°55'46"E a distance of 1779.12 feet from the southwest corner of section 01, T18S - R12E, being a 2-1/2" Aluminum Capped Pipe marked PLS 14975.

DATED AND POSTED on the ground the 23rd day of March, 2020.  
LOCATOR(s) John D. Stitzer for Freeport McMoRan Sierrita Inc.

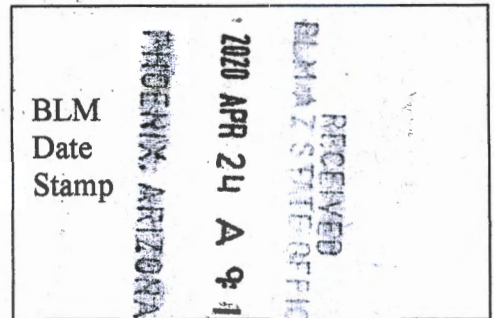
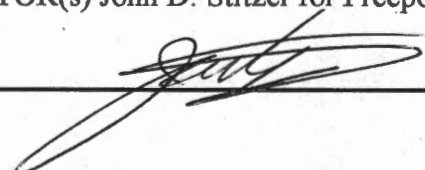

AMC459865



MINING CLAIM MAP

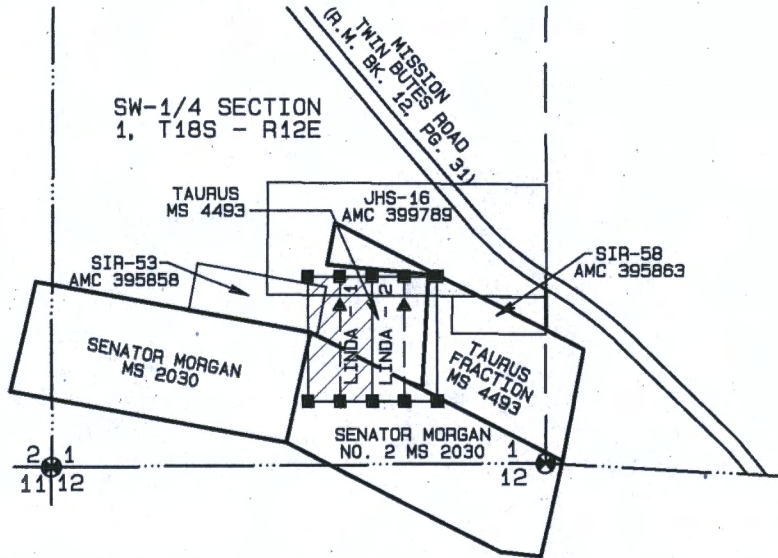

1" = 1000'

SW-1/4 SECTION 1, T18S - R12E

NOTE

A PORTION OF THE TAURUS CLAIM, MS 4493 HAS BEEN EXCLUDED FROM WITHIN THE BOUNDS OF THE TAURUS FRACTION CLAIM, MS 4490 PER DKT. 11393/2918, PARCEL VI

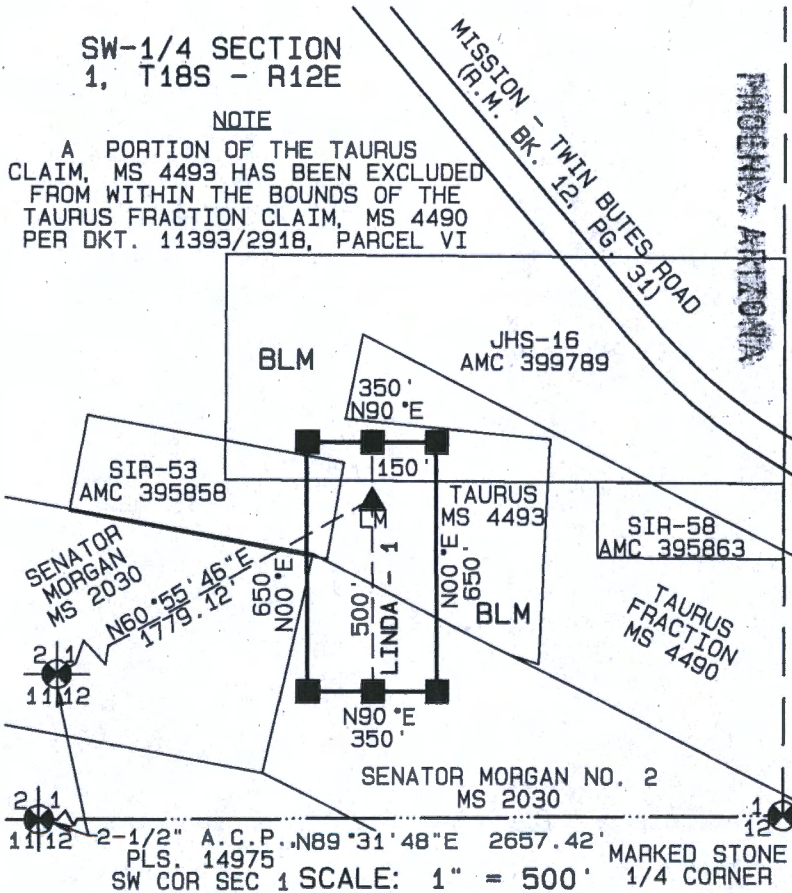

PIMA COUNTY, ARIZONA

2020 APR 24 A 9:13

RECEIVED  
BLM AZ STATE OFFICE



ARCH 59865

1. The above maps depicts the LINDA-1 mining claim, which is located in Section (S) 01, Township 18 South, Range 12 East, G.&S.R.M., Pima County, Arizona.
2. The type of corner and location monuments used are 1-1/2" X 1-1/2" wood post, five feet long.
3. The bearings and distances in degrees and feet between claim corners are depicted on the map.

**LOCATION NOTICE FOR LODE MINING CLAIM**

NOTICE IS HEREBY GIVEN that the LINDA-2 lode mining claim has been located by Freeport McMoRan Sierrita Inc., whose mailing address is 6200 W. Duval Mine Road, Green Valley, Arizona 85622.

The general course of this claim is North to South and it is situated in Pima County, Arizona. This claim is 650 feet in length and 350 feet in width. This claim runs from the location monument on which this location notice is posted approximately 150 feet in a North direction to the North end line and 500 feet in a South direction to the South end line. This claim is marked by six monuments, one at each corner and one at the center of each end line of the claim.

The location monument on which this notice is posted is situated within Section 01, Township 18 South, Range 12 East, Gila and Salt River Base and Meridian, Arizona and this claim encompasses portions of the following quarter section(s), Township(s) and Ranges(s): SW-1/4 of Section 01, Township 18 South, Range 13 East, Gila & Salt River Base and Meridian, Arizona.

The locality of this claim with reference to some natural object or permanent monument and additional information (if any) concerning its locality are as follows: The location monument bears N65°35'32"E a distance of 2091.95 feet from the southwest corner of section 01, T18S - R12E, being a 2-1/2" Aluminum Capped Pipe marked PLS 14975.

DATED AND POSTED on the ground the 23rd day of March, 2020.  
LOCATOR(s) John D. Stitzer for Freeport McMoRan Sierrita Inc.

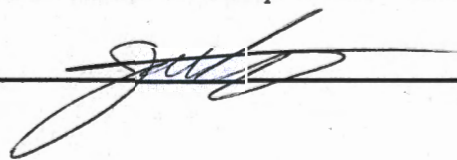

BLM Date Stamp	PHOENIX, ARIZONA	2020 APR 24 A 9 12	RECEIVED BLM AZ STATE OFFICE
----------------------	------------------	--------------------	---------------------------------

AMC459866



MINING CLAIM MAP

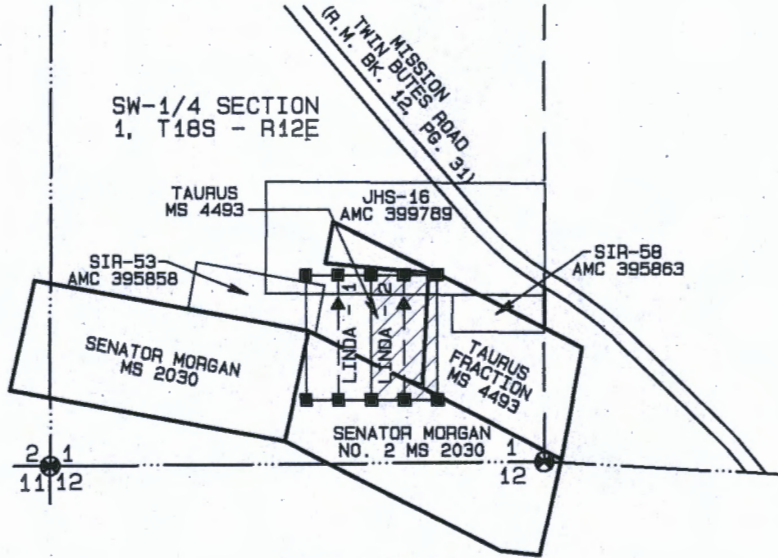

SW-1/4 SECTION 1, T18S - R12E

NOTE

A PORTION OF THE TAURUS CLAIM, MS 4493 HAS BEEN EXCLUDED FROM WITHIN THE BOUNDS OF THE TAURUS FRACTION CLAIM, MS 4490 PER DKT. 11393/2918, PARCEL VI

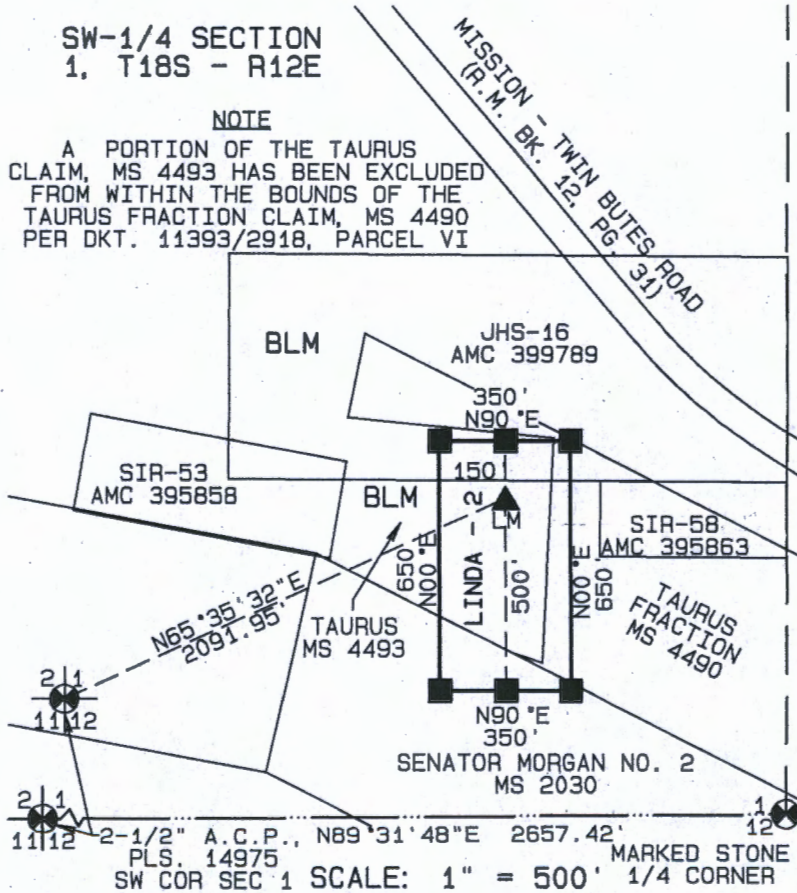

PHOENIX, ARIZONA

2020 APR 24 A 9 15

RECEIVED  
BLM STATE OFFICE



1. The above maps depicts the LINDA-2 mining claim, which is located in Section (S) 01, Township 18 South, Range 12 East, G.&S.R.M., Pima County, Arizona.
2. The type of corner and location monuments used are 1-1/2" X 1-1/2" wood post, five feet long.
3. The bearings and distances in degrees and feet between claim corners are depicted on the map.

AMC 1159866

**Date and Time Run:**  
2/4/2021 5:48:49 PM

**DEPARTMENT OF THE INTERIOR  
BUREAU OF LAND MANAGEMENT  
Case Recordation**

Page 1 of 1

**Geographic Report with Land**

Meridian Township Range Section is equal to 14 0180S 0120E 001  
and Admin State is equal to AZ

**NO WARRANTY IS MADE BY BLM  
FOR USE OF THE DATA FOR  
PURPOSES NOT INTENDED BY BLM**



DEPARTMENT OF THE INTERIOR  
BUREAU OF LAND MANAGEMENT  
Case Recordation  
Geographic Report with Land

Admin State: AZ  
Geo State: AZ  
Serial Number: AZA 015297

Total Case Acres: 2,406.940

CaseType	Case Disp	Mer	Twp	Rng	Sec	Sur Type	Sur Nr	Suf	Subdivision	Pending Action
311111	CLOSED	14	0180S	0120E	001	ALIQ LOTS			S2N2,SE; 3-6;	

Admin State: AZ  
Geo State: AZ  
Serial Number: AZA 032613

Total Case Acres: 5,263.450

CaseType	Case Disp	Mer	Twp	Rng	Sec	Sur Type	Sur Nr	Suf	Subdivision	Pending Action
272011	AUTHORIZED	14	0180S	0120E	001	ALIQ FF LOTS		1 2	S2NE,SE,NW,N2SE, SESE; PORTION OF LOTS 3,5,6; PORTION OF SWNW, SWSE; 4;	

Admin State: AZ  
Geo State: AZ  
Serial Number: AZA 035100

Total Case Acres: 8.300

CaseType	Case Disp	Mer	Twp	Rng	Sec	Sur Type	Sur Nr	Suf	Subdivision	Pending Action
381401	CLOSED	14	0180S	0120E	001	FF			LYING S & W OF MISSION ROAD SW COR OF SW NW	

Admin State: AZ  
Geo State: AZ  
Serial Number: AZA 035454

Total Case Acres: 1.000

CaseType	Case Disp	Mer	Twp	Rng	Sec	Sur Type	Sur Nr	Suf	Subdivision	Pending Action
380913	CLOSED	14	0180S	0120E	001	ALIQ			NWSW;	

Admin State: AZ  
Geo State: AZ  
Serial Number: AZA 035953

Total Case Acres: 50.600

CaseType	Case Disp	Mer	Twp	Rng	Sec	Sur Type	Sur Nr	Suf	Subdivision	Pending Action
381401	CLOSED	14	0180S	0120E	001	MNR			S2SESWNW;	

Admin State: AZ  
Geo State: AZ  
Serial Number: AZA 037580

NO WARRANTY IS MADE BY BLM  
FOR USE OF THE DATA FOR  
PURPOSES NOT INTENDED BY BLM

DEPARTMENT OF THE INTERIOR  
BUREAU OF LAND MANAGEMENT  
Case Recordation

Total Case Acres: 6.550

CaseType	Case Disp	Mer	Twp	Rng	Sec	Sur Type	Sur Nr	Suf	Subdivision	Pending Action
285003	AUTHORIZED	14	0180S	0120E	001	ALIQ			NWSW,NESW,SESW;	

Admin State: AZ  
Geo State: AZ  
Serial Number: AZA 03758001

Total Case Acres: 2.200

CaseType	Case Disp	Mer	Twp	Rng	Sec	Sur Type	Sur Nr	Suf	Subdivision	Pending Action
288106	AUTHORIZED	14	0180S	0120E	001	ALIQ			NWSW,NESW,SESW;	

Admin State: AZ  
Geo State: AZ  
Serial Number: AZA 037723

Total Case Acres: 6.550

CaseType	Case Disp	Mer	Twp	Rng	Sec	Sur Type	Sur Nr	Suf	Subdivision	Pending Action
289001	AUTHORIZED	14	0180S	0120E	001	ALIQ			N2SW,SESW;	

NO WARRANTY IS MADE BY BLM  
FOR USE OF THE DATA FOR  
PURPOSES NOT INTENDED BY BLM











Sec. 3

Sec. 2

Sec. 1

Sec. 10

Sec. 11

Sec. 12

Sec. 15

Sec. 14

Sec. 13

4428 PAT.  
Anticipation # 5

4428 PAT.  
Anticipation # 12

ANTICIPATION # 15  
4428 PAT.

ANTICIPATION # 16  
PAT. 4428

ANTICIPATION # 17  
PAT. 4428

ANTICIPATION # 21  
4428 PAT.

# 15  
4428 PAT.

TINAJA # 2  
4428 PAT.

KATHERINE  
3389 PAT.

Justice PAT.  
276

ARIZONA BUTTE 4492 PAT.

COPPER BUTTE 2643 PAT.

ARIZONA PAT. NO. 2 4492

MINNETONKA 4492 PAT.

ARIZONA NO. 1 4492 PAT.

CACTUS 4627

JUNE # 30 4627

JUNE # 7 4627

JUNE # 8 4627

JUNE # 9 4627

JUNE # 10 4627

JUNE # 11 4627

JUNE # 12 4627

JUNE # 13 4627

JUNE # 14 4627

JUNE # 15 4627

JUNE # 16 4627

JUNE # 17 4627

JUNE # 18 4627

JUNE # 19 4627

JUNE # 20 4627

JUNE # 21 4627

JUNE # 22 4627

JUNE # 23 4627

JUNE # 24 4627

AUGUST # 1 4627

AUGUST # 2 4627

AUGUST # 3 4627

AUGUST # 4 4627

AUGUST # 5 4627

CONTENTION NO. 5 4495

CONTENTION NO. 3 4495

CONTENTION NO. 4 4495

CONTENTION NO. 2 4495

CALCUTTA 3753 PAT.

GLADSTONE 2030 PAT.

MARGARET 2030 PAT.

OREGON 4382 PAT.

WASHINGTON 4382 PAT.

PACIFIC 4382 PAT.

ORIENT 4382 PAT.

JOSEPHINE No. 2 4382 PAT.

JOSEPHINE PAT. 4382

SAN ANTONIO No. 2 4382 PAT.

SAN ANTONIO PAT. 4382

SAN ANTONIO No. 3 4382 PAT.

SAN ANTONIO No. 4 PAT. 4382

Taurus 4495

Senator Morgan 2030 PAT.

Nellie 2030 PAT.

Daily News 2030 PAT.

Pandora PAT. 1998

Olympia 4382 PAT.

Atlantic 4382 PAT.

King PAT.

Minnehaha Falls 4492 PAT.

Scorpio No. 2 4627

Scorpio No. 1 4627

Scorpio No. 3 4627

Scorpio No. 4 4627

Scorpio No. 5 4627

Scorpio No. 6 4627

Scorpio No. 7 4627

Scorpio No. 8 4627

Scorpio No. 9 4627

Scorpio No. 10 4627

Scorpio No. 11 4627

Scorpio No. 12 4627

Scorpio No. 13 4627

Scorpio No. 14 4627

Scorpio No. 15 4627

Scorpio No. 16 4627

Scorpio No. 17 4627

Scorpio No. 18 4627

Scorpio No. 19 4627

Scorpio No. 20 4627

Scorpio No. 21 4627

Scorpio No. 22 4627

Scorpio No. 23 4627

Scorpio No. 24 4627

Scorpio No. 25 4627

Scorpio No. 26 4627

Scorpio No. 27 4627

Scorpio No. 28 4627

Scorpio No. 29 4627

Scorpio No. 30 4627

John D. Stitzer  
Freeport-McMoRan Sierrita Inc.  
P.O. Box 527  
Green Valley, AZ 85622-0527

**CERTIFIED MAIL**



7019 1120 0000 2765 9578



RECEIVED  
BLM STATE OFFICE  
2020 APR 24 A 9 16  
PHOENIX ARIZONA

|||||  
Bureau of Land Management  
Division of Lands, Minerals & Energy  
One N. Central Ave.  
Phoenix, AZ 85004-4427